

MONUMENT RECORD

Corner ID: **SaCr_A05**

Section Corner

Sections 06 & 07- T08N-R01E, 2nd P.M.
Salt Creek Township, Monroe County, Indiana

| | |
|----------------------------------|---------------------------------------|
| Section 01 T08N-R01W Perry | Section 06 T08N-R01E Salt Creek |
| Section 12 T08N-R01W Perry | Section 07 T08N-R01E Salt Creek |

MONUMENT: Describe monument set or found (Include material type, scribing, distance above/below grade, dimensions.)
1" (outside diameter) iron pipe found 0.15' above grade at the top of a very steep north slope (aka cliff).

MONUMENT LOCATION SKETCH:

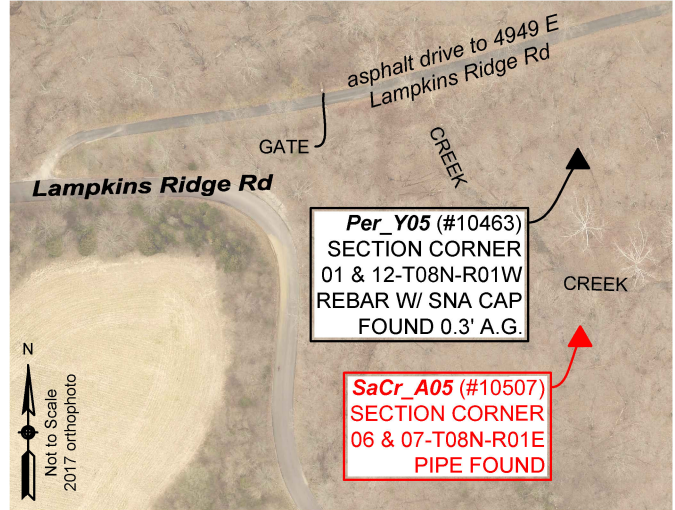
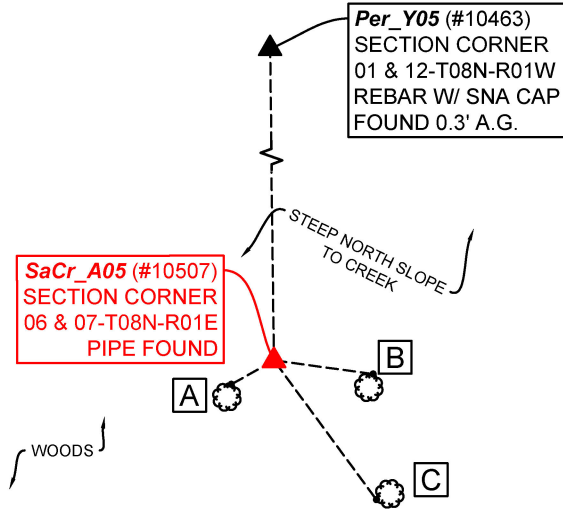

| WITNESS MONUMENT TIES | | | |
|---|--------------|----------|--|
| <i>All ties to new Bearing Trees (BTs) are a mag nail set in a 1-1/2" plastic washer stamped "SURVEY MARKER - DO NOT REMOVE" and hack mark at the root crown (less than 12" above ground) perpendicular to the center of the tree, unless otherwise noted. BT diameters are noted as dbh and are measured approximately 4.5' above ground. Bearings and distances are measured from the monument to the mag nail.</i> | | | |
| ID | BEARING | DISTANCE | DESCRIPTION |
| Witness A | S 61d W | 7.6' | Mag nail and washer set in hack 0.6' above grade on the north side of the 16" stalk of a bifurcated black cherry (the other stalk has a 7"dbh) |
| Witness B | S 82d E | 15.6' | Mag nail and washer set in hack 0.85' above grade on the north side of an 18.5" cherry |
| Witness C | S 36d E | 27.0' | Mag nail and washer set in hack 0.8' above grade in the southwest side of a 26" cherry |
| MONUMENT ACCESSORIES | | | |
| <i>Other survey grade monuments that were located in the vicinity and their relation to the monument.</i> | | | |
| (#10507) | S 0d44'38" E | 184.43' | 5/8" rebar with yellow plastic cap stamped "SNA INC LS29900012" found 0.3' above grade at Per_Y05 (the Section Corner common to Sections 1 & 12-T08N-R01W) |

PHOTO IDENTIFIED: Photo Date: 11/28/2018



Photo Orientation & Description: Salt Creek A05 from above



Photo Orientation & Description: Looking north at Salt Creek A05



MONUMENT RECORD

Corner ID: **SaCr_A05**

Section Corner

Sections 06 & 07- T08N-R01E, 2nd P.M.
Salt Creek Township, Monroe County, Indiana

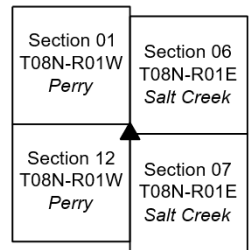

EXISTING SURVEY HISTORY *Include as much detail and history of the corner as known at the time of perpetuation*

ORIGINAL GOVERNMENT SURVEY:

Year Surveyed: 1815 By: Arthur Henrie

Where filed or recorded: F_DV01P237

Original monument: Post

Bearing Trees or Reference Monuments:

| Species | Dia. | Bearing | Distance |
|-----------|------|---------|----------|
| Black oak | 18" | N 8° W | 8.58' |
| Beech | 10" | S 69° E | 11.22' |

Notes: 282 links south of corner (186.12')

SUBSEQUENT CORNER RESTORATION:

Date Surveyed: 1/30/1889 By: M. Buskirk, MCS

Where filed or recorded: MCSO LSB2, pg 470

Original monument: Point of commencement

Bearing Trees or Reference Monuments: None

OTHER SURVEY HISTORY: *Include details such as surveyor name, date, recording info, monument description, etc.*

The origin of the pipe is unknown. It was accepted by Bernie Guerrettaz in 2003, Eric Deckard in 2005, Stephen Smith in 2005, was witnessed by Monroe County Surveyor Kevin Enright in 2007, and was accepted by the Monroe County Surveyor Review Board in 2008.

| Date | RSID | Surveyor | Description | Source | Cabinet/Book | Pg | InstNo |
|-----------|--------|---------------------|--|-------------------|--|-----|---------------|
| 1/30/1889 | 003134 | Buskirk, M. | Legal Survey for Coleman Carter in Section 7-T8N-R1E | Surveyor's Office | MCSO Survey Book 2 | 470 | |
| 6/9/2003 | 003242 | Guerrettaz, Bernard | Sinor Boundary Survey | Recorder's Office | Filed digitally in the Recorder's Office | | 2003016951.IN |
| 5/4/2005 | 003241 | Deckard, Eric Lee | Adam Dick Boundary Survey | Surveyor's Office | Township Drawers (Surveyor) | | |
| 7/22/2005 | 002451 | Smith, Stephen L. | Mikesell Minor Subd. Final Plat | Recorder's Office | Plat Cabinet D | 13 | 2005014852.IN |

ORIGINAL OR SUBSEQUENT SURVEY EVIDENCE FOUND: *Include, search area or areas, search procedure, etc.*

Date of Field work/Search: 11/28/2018 By: RSO & CAR Monument Found: 1" pipe per 2008 Monument Record BTs or Reference Objects Found: Found all witnesses from 2008 Monument Record Project #: INDOT Network 2018 Field Book: 52/61

OTHER EVIDENCE: Describe corner location relative to nearby features and how to reach the corner location – note fences, roads, timber cutting lines, mow lines, clearings, plantings, streams, topo changes, etc.

The pipe is in an open woods at the top of a very steep north slope, approximately 340 feet north of Lampkins Ridge Road and 60 feet south of the creek.

MONUMENT PRESERVATION: Describe work done to preserve existing monument.

There is a t-post 0.45' north of the pipe with a Monroe County "PROTECT NEARBY SURVEY MARKER" sign attached 3.8 above grade.

THEORY OF LOCATION: Describe the theory of location for acceptance of this monument. Include monument origin and associated uncertainty.

The origin of this corner is unknown. It was accepted as the best evidence of the corner with no associated uncertainty.

GEODETIC COORDINATES: Northing: 1421706.4', Easting: 3128850.6'

BASIS OF GEODETIC COORDINATES: The basis of bearings is Grid North NAD83(2011), Indiana West Zone, Epoch 2010.0000, Geoid Model G2012BU7, Datum NAD83_NO_TRANS, US Survey Feet, derived from GPS observations utilizing the Indiana Real-Time Network (INCORS). Distances obtained with GPS have not been adjusted to ground. Coordinate data was collected with a Javad Triumph LS Network Rover.

This document is not complete without the associated Corner Perpetuation plat and report of survey for Section 01-T8N-R1W by Rachel Oser of the Monroe County Surveyor's Office dated September 29, 2020 and recorded as Instrument Number 2020015915 in the office of the Monroe County Recorder.



MONUMENT RECORD

Corner ID: **SaCr_A05**

Section Corner

Sections 06 & 07- T08N-R01E, 2nd P.M.
Salt Creek Township, Monroe County, Indiana

| | |
|----------------------------------|---------------------------------------|
| Section 01 T08N-R01W Perry | Section 06 T08N-R01E Salt Creek |
| Section 12 T08N-R01W Perry | Section 07 T08N-R01E Salt Creek |

CERTIFICATIONS:



Rachel Oser

Date: 9/29/2020
Rachel Oser, State of Indiana
Professional Surveyor
No.21100022



Trohn Enright-Randolph

Date: 9/24/2020
Trohn Enright-Randolph
Monroe County Surveyor

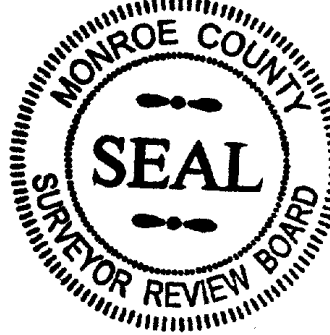

Accepted by the Monroe
County Surveyor Review
Board on 9/24/2020



MONUMENT RECORD
State of Indiana - County of Monroe

Section: 6

Township: 8 North

Range: 1 East

Corner ID: SaCr A-05

Monument Description & Remarks: 1" Iron pipe 2" above ground. Survey Sign 5ft above ground at pt. C

References On File: Eric Lee Deckard survey, Adam Dick (2005), on file in Auditor Office and Surveyor Office

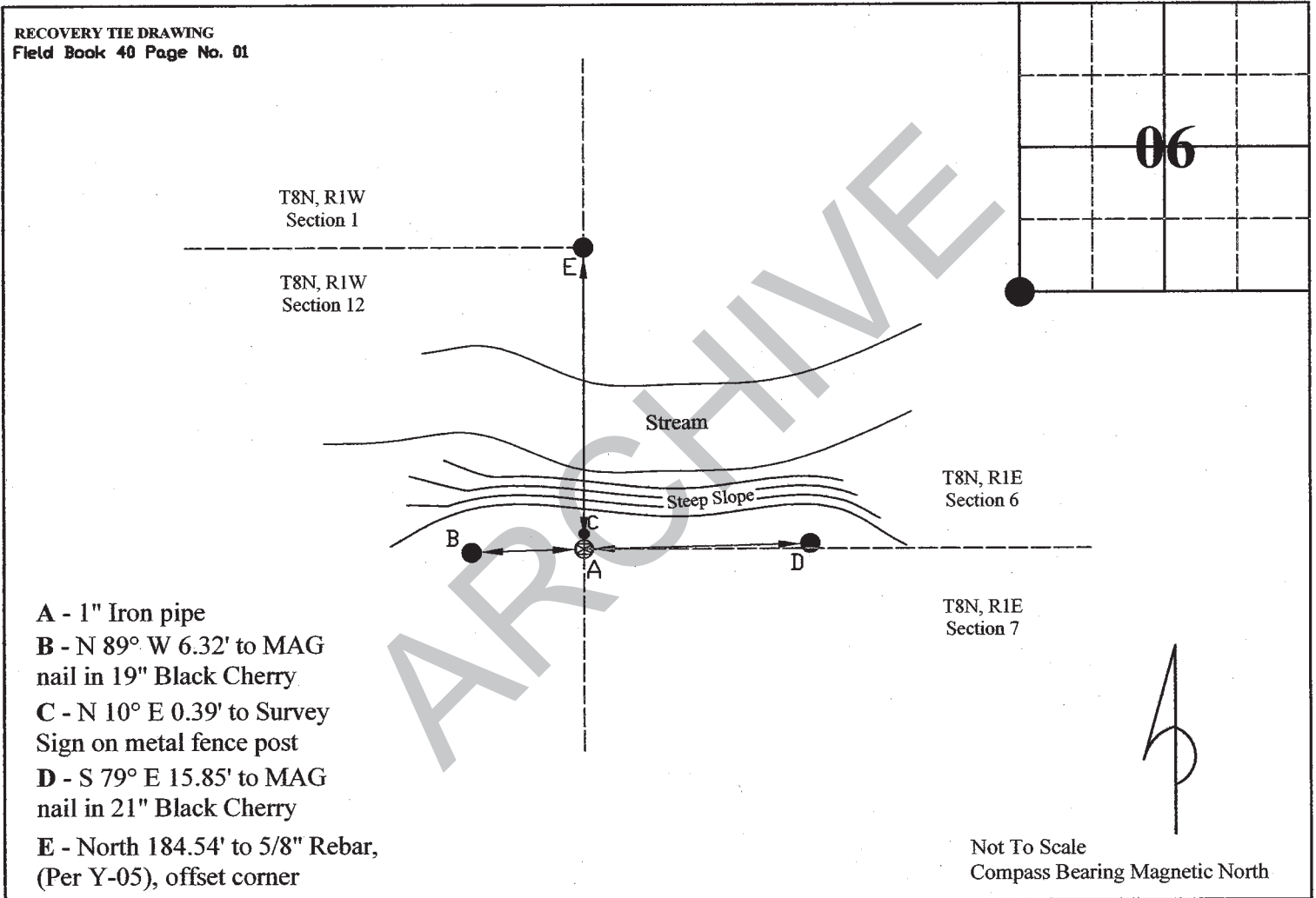

I, Kevin P. Enright, Monroe County Surveyor, hereby certify that this document was prepared under my direction in accordance with the provisions of section 36-2-12-11 of the Indiana Code; and the above data is given under my hand and seal this 2nd day of October, 2007.

Kevin P. Enright

Administered by the Monroe County Surveyor Review Board

Date: 1-15-2008 DB

